



2023

**ANNUAL
REPORT**

Fun fact: As our adorable 2023 cover model Pachecho prepared to graduate with his student Emily, the shelter's team discovered a small but important thing - his hidden microchip! While Pachecho wasn't adopted that day, his original owners were contacted and came to take him home!

From our Executive Director

Dear Friends,

I'm thrilled to share that 2023 was a year of growth and transformation for youth from under-resourced communities and shelter dogs!

Core Programs: Our Positive Enrichment Series and Positive Youth Development Series enriched the lives of over 74 shelter dogs and 24 young people, offering life-changing training, empowerment and personal growth.

Community Connections: We reached beyond our core programs, engaging over 230 youth with inspiring presentations and workshops on animal welfare.

Mobile Pet Adoptions: By co-hosting mobile adoption events with Rev Cycle, we brought shelter dogs into the community and raised awareness that shelter dogs can be amazing family dogs too!

Organizational Growth: We invested in leadership excellence through continued education and strengthened our fundraising efforts, resulting in increased revenue.

This incredible impact wouldn't be possible without you. Thank you for making a real difference in the lives of our youth and shelter dogs.

With gratitude,



Kelly Osburn
Co-Founder & Executive Director

Program Accomplishments

We believe every child deserves the love of a dog, and every dog deserves to be loved. Our programs empower youth from under-resourced communities and enrich the lives of shelter dogs through the human-animal bond.

We offer two program models:

Positive Youth Development Series: Young people work one-on-one with shelter dogs, guided by professionals and volunteers. Using positive, rewards-based training, this program fosters personal growth in youth and helps dogs develop behaviors that lead to loving homes.

Positive Enrichment Series: Adult volunteers and shelter dogs participate in an immersive day training program at shelters. This program equips volunteers with stronger skills, enhances the dogs' behavior and prepares volunteers to mentor youth in our original model.

Check out just some of the pups who made our Hall of Fame in 2023!



Program Impact

26

Average number of hours in program per student

611+

Hours youth development

1880+

Volunteer hours

1560+

Hours of canine enrichment and training



9

Graduates returned to intern

74+

Shelter dogs trained



140

Youth participated one day series

24

Youth empowered by our immersive programs

99%

Canine success rate

Strengthened partnerships with:



BOYS & GIRLS CLUB OF PASADENA



2023 Financials

Revenue

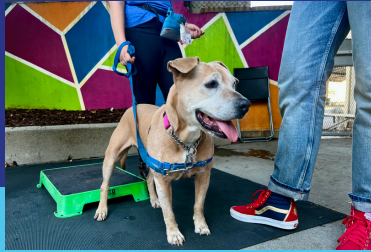
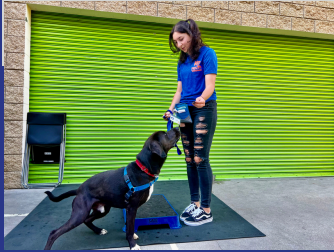
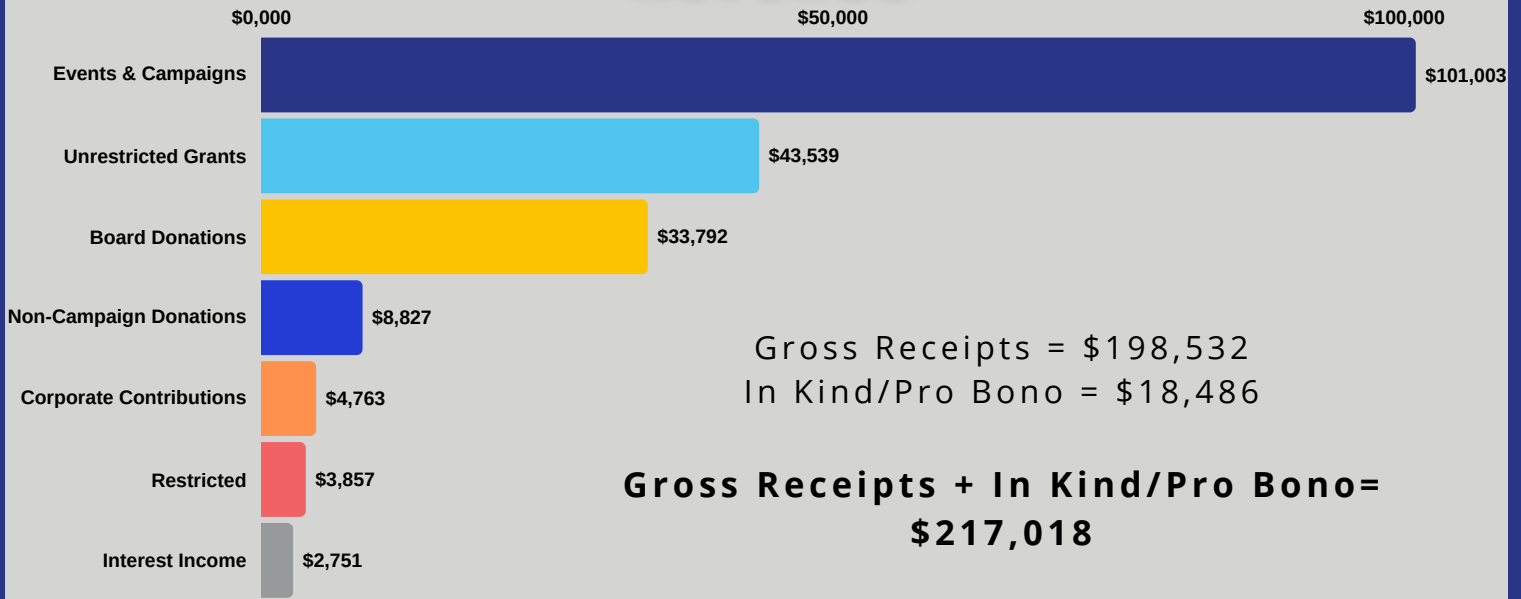

Expenses

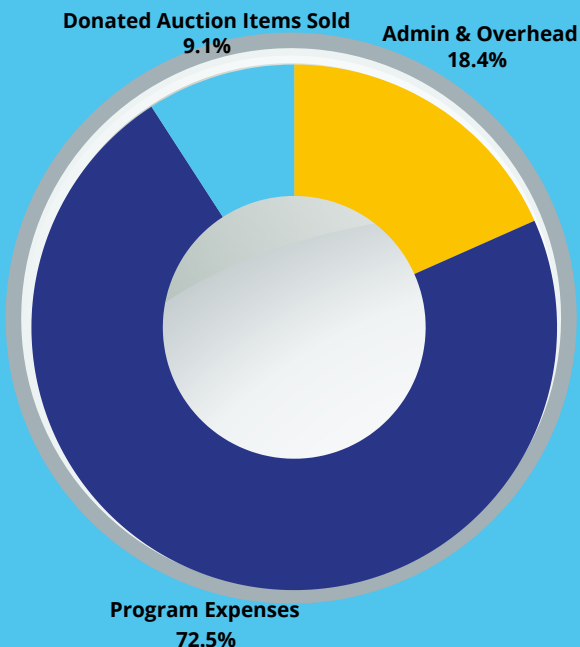

Indirect (Non-Cash) Expenses

Cost of Donated Auction Items Sold = \$15,789

Direct Expenses

Admin & Overhead = \$31,710
Program Expenses = \$125,264

Total Direct & Indirect Expenses = \$172,763

Leadership & Program Team



Kelly Osburn, MA, CPDT-KA
Executive Director



Sara du Bouchet, CPDT-KA
Program Director



Jai'Oni Sly-Dane, EdD
Educational Facilitator



Wendy Eav
Lead Program Assistant



Adrian Griffin
Educational Facilitator



Edric Mirzoian
Program Assistant



Dog Training Instruction provided
by Goodsitt Dogs

Board of Directors



Jai'Oni Sly-Dane, EdD

Board Chair,
Diversity Equity & Inclusion Committee Chair,
Governance Committee Chair



Rita Carton

Board Secretary



John Nunn

Board Treasurer
Finance Committee Chair



Avalon Economou

Director
Development Committee Chair



Jennifer Hirano

Director
Program Committee Chair



Abril Calderon

Director



Larry Kay

Director



Keith Buck

Director, Chair Strategic
Development Committee



Lou Goofus Dog of the World

Honorary Board Member

Board Metrics



Total Board hours of service

1,405

Total amount raised by the board

\$17,035



Total amount donated by the board

\$33,050



Volunteers



Abril Calderon
Adam Johnston
Alex Silva
Amy Cohen
Ana Ruiz
Andres du Bouchet
Andrew Doody
Andy Corrigan
Ann Villella
Avalon Economou



Caitlin Torres
Carlye Cordner
Carol Lee
Carol Ann Heinis
Christine Mills
Dave Cooper
Diana Yang
Elliott Villella
Glenn Gorham
Hattie Alexander
Imran Ahmed
Ivanne Deneroff
Jai'Oni Sly-Dane
Jen Saunders
Jennifer Hirano
Jennifer Loew



Jessica Kang
Jileen Hohle
John Nunn
Jonathan Bapst
Josiah Cohen
Karen Cusolito
Karen Gold
Karen McManus
Kelly Osburn
Kevin McManus
Kristin Slawosky



Larry Kay
Linda Ponce
Lisa Delarios
Lori Mostafa
Malinda Marsh
Maria Fuentes
Meg Young
Michelle Han



Mikki Hernandez
Milena Warns
Natalie Bovis
Nathan Wildes
Olga Pyatokha
Pagan Ulrich
Priscilla Johnston
Qingli Hayashi
Rachel Hyams
Ralph Kidushim
Rita Carton
Rosa Dominguez
Rosie Hyams
Sandy Betts
Sarah Doupe
Sharon Nasse
Sharon Smith
Susie Shoop
Susie Inaba
Tiffany Brunelli
Tiffany McKillop
Truman Cooper
Virginia Barajas
Wendy (Eavie) Eav
Wes Hayashi
Winston Cooper
Yaz Canli

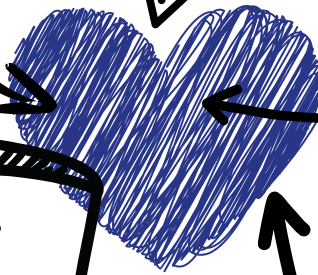

Donors

PLATINUM DONORS

Anonymous
LA County EOG

BRONZE DONORS

Alan Davie
Amy Cohen
Carol Lee
Fusion PMC
Gloria Pacheco
Jai Oni Sly
Jennifer Hirano
Ralph Kidushim
Rita Carton
Suzette Clover

SILVER DONORS

A.C. Israel Foundation, Inc.
Anonymous Family Foundation
Carol George
Creation Station
Friese Foundation
Israel Family Fund
Janet Brown
Keith Buck
Larry Kay
Pasadena Community Foundation
Rev Cycle LLC
Robert Goldberg
Robin & Rick Leonard
Spectrum: Facility Concession Services
Susie Shoop
The Real Meat Company
The Shay
Tyler Leeson

DONORS

Adam Kulikowski
Aimee Pomerleau Thorman
Al Wang DONORS
Alene Latimer
Alex Gleason
Alex Silva
Amanda Pecsénye
American Online Giving
Foundation
Anastasia Douglas
Andrew Erickson
Andria Witmer
Angela Webb
Artie Johann
Barbara Lashenick
Barbara Slater
Bari Brown
Benyamin Manullang
Beth Wilson
Bob Powers
Bonnie G
Bonnie Kamps
Brian McManus
Brian Quaranta
Bridget McManus

Bryan Tucker
Bryon Colby
Caitlin Torres
Carlos Allende
Carlye Cordner
Carol Ann Heinis
Caroline Sun
Catherine H Fury
Cecelia Vela-Bailey
Cheryl Simon
Chip Dwyer
Chris Brinson
Chris Regan
Chris Van Note
Christi Anderson
Christina Osburn
Christina Tachdjian
Christina Warthan
Christine Cernosia
Cindy Seidenman
CJ Roberts
Cybil Smith
Damion Bolick
Dan & Tori Cronin
Dana Balkin
Dana Brooks
Dana Russ
Daniel Alanis
Danielle Saxe
David Eav

David Lyons
David Sherwood
Dawn Chua
Deb Gibson
Debbie Otsuji
Deborah Kraft
Dennis Duban
Derek Sterkel
Dice T
Dina & Andrew Hofman
Donald Smith
Drew Zwetchkenbaum
Dusty Magrann
Ed Osburn
Elizabeth Tippet
Ellen Donnelly
Emily Carton
Emily Cook
Emily Hu
Emily Simon
Eric J. Rogers
Erin Dunn-Franklin
Erin Powell
Facebook Giving
Felicia Greely
Frank Cum
Funds2Orgs

Donors

Gianna Piro
Gilda Tacorian
Graciela Calderon
Heather Cooper
Heather Oneill
Heather Saxe
Hector Rodriguez
Heidi Perry
Helene, Jb & Chazz Rugiero
Holly Whitta
Huma Qureshi
Imran Ahmed
Jacquelyn Mason
Jane & Kim Sherman
Janet Hicks
Janis Otsuji
Jason Bernard
Jay Shifman
Jeff and Natalie Drayer
Jeff Ressin
Jenna Lafferty
Jennifarre Urch
Jennifer Capo
Jennifer Jake
Jennifer Loew
Jennifer MacMillan
Jennifer Saunders

Jennifer Topf
Jill Smith
Jim Rose
Jo Hunt
John Gottcent
Jon Peck
Jonathan Goldblatt
Josephine Decker
Judy Beem
Judy Gorham
Julian Damas
Julie Durrough
Karen Cryan
Karen McManus
Kari Wilfong
Kate Harpin
Kathleen Driscoll
Kathleen Meyer
Kathleen Walsh
Kathryn Solorzano
Kathy T
Katie Taylor
Kelly Osburn
Khristina Keleshian
Kimberly Canter
Kimberly Fairchild
Kym Mitchell

Larraine Mahoney
Laura & Drew Evans
Laura Remington
Lauren Gartrell
Laurene von Klan
Laurie Kahn
Laurie Ressin Martin
Lee Johnson
Lee Pinkowitz
Lesley Nicolucci
Leslie Kay
Levi MacDougall
Linda Beckstrom
Linda Brazak
Linda Hayashi
Linda Ponce
Lindsay Simon
Lisa Lincoln
Lisa Simon
Liz Garcia
Lori MacPherson
Lynn Shapiro
Mae Perez
Magda Szyrmer
Manny Rose
Marc and Susie Howard
Maria Fuentes

Marisa O'Neil
Marissa Vensel
Mark Bohn
Mary Anne Bonthron
Mary Vega
MaryAlice Burns
MaryAnna & Tom Kendziera
Matt Estabrook
Maureen McManus
Megan Gunn
Megan Young
Melissa Henning
Meta/Facebook
Mical Wilmoth Carton
Michael Bernard
Michael Bezerra
Michael DePinto
Michael Raff
Michelle Madden
Michelle Newman Ravich
Mike Lichtman
Mom & Dad Decker
Natalie Bovis
Natasha Belson
Nathan Wildes
Neil Rambana
Nichole Glaze

Nicole Baumann
Nicole Nash
Nikki Campbell
Norman & Maxine Osburn
Nycole Hampton
Ofer Zahavi
Oleg Vosicher
Olga Pyatokha
Pam Dumler
Pasadena Showcase House
Pat Cervantes
Pat Glaze
Patty Grella
Paul O'Connor
Peter Lloyd
Phil & Ruth Stahl
Priscilla Johnston
Rachel Quaintance
Rebecca Stahl
Reema Khan
Richard Biegaj
Richard Harbin
Rick Jentis
Rima Kay
Rob Kaplan
Rob Paravonian
Robert Emanuel

Roberta Small
Robin Hayashi Vensel
Ronald Hirano
Roxana Maravilla
Sally Vosicher
Sandu Nasse
Sara & Andres du Bouchet
Sarah Sheehe
Sarajeon Santoro
Scott Pappas
Serena Hwong
Shirelle Howard
Sierra Mitchell
Smart & Final Charitable
Foundation
Sonia Valdivia
Sophia Sarwar
Spot Caldeira
Stephen & Kana Kendziera
Steve Ahl
Steve Yasutake
Steven Rosenthal
Sukhdeep Nagra
Susan Grentzinger
Suzette Clover
Tamara Hertz
Tammy and Ken Bagchi
Ted Marsh

Teri Dean
Terry Fuson
The Rescue Train
Thelma Bronet
Thomas Froggatt
Tim McManus
Timothy Sheehan
Toby Madej
Todd Levin
Tom & Erni K.
Tom Cernosia
Tony Somoza
Torri Doub
Tracey Freitag
Traci Otsuji
Trudy Blair
Tyrone Bergman
Vickie Katz
Vincent Averill
Vivian Abdallah
Vivian C Biegaj
Wendy Eav
Wendy Eav
Wes & Qingli Hayashi
Yvette Arroyo
Yvette Medellin

Organizational Highlights



Multiple board and executive director trainings

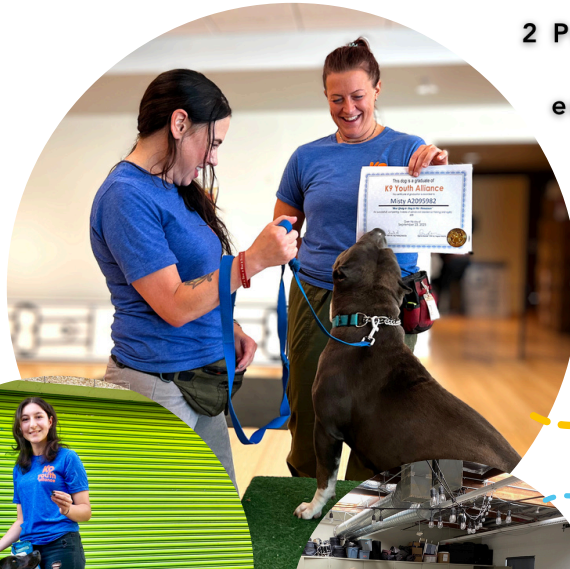

2 Positive Enrichment Series programs: training, enrichment & advocacy for 74+ shelter dogs.

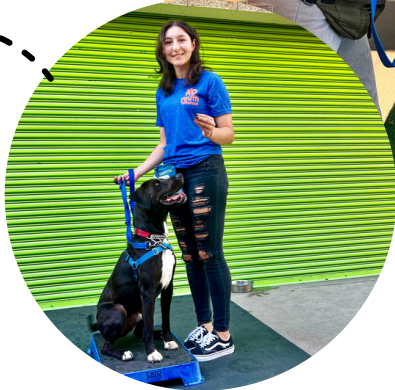

2 Positive Youth Development Series programs: daily training, mentorship & personal growth for 23 shelter dogs & 24 youth



Animal related presentations & workshops for 230 additional youth



New community partner Waverly High School

Streamlined & strengthened the annual fundraising plan



2 mobile pet adoptions with community partner Rev Cycle



Empowered graduates with a new K9YA graduate-hosted expert panel

Secured a technology grant to strengthen our intern Video Storytellers initiative



Annual revenue is steadily increasing, keeping pace with organizational growth

In Kind Donors

A Noise Within
Academy Museum of Motion Picture
AE Skin
Agraria
Altoona Curve
America's Teaching Zoo
American Dog
Anaheim Ducks
Anonymous
Aquarium of the Pacific
Aquarius Casino Resort
Arthur Murray Dance Center Santa Monica
Artkive
Arts Deli
Asian Art Museum
Balletto Vineyards
Bark Box
Battleship Iowa
Bayside Resort Hotel
Benihana
Bicos Hospitality
Big Air Trampoline Park
Big Dog Productions
Black Bear Diner
Blacklake Golf Resort
Bob Baker Marionette Theater
Boiling Point Concept Store
Botanica Restaurant
Bowers Museum
Bowlero Pasadena
Brent's Delicatessen & Restaurant
Brentwood Home
Bronca
Brutus Bone Broth
Burger Lounge
Butter Cake Shoppe
Cabrillo Marine Aquarium
Cabrillo Playhouse
Cal Athletics Compliance Department
Calabasas Country Club
California Fish Grill
California State Railroad Museum Sacramento
Camp Cody
Captain Dave's Dolphin and Whale Safari
Caravan Outpost
Casa del Rey
Cassia Restaurant
Cast & Crew Entertainment Services, LLC
CBS Television Distribution
Cerritos Center for the Performing Arts
Chaminade Resort & Spa
Chance Theater
Chappellet Winery
Checker Hall
Chick - Fil A Pasadena
Chukchansi Gold Resort & Casino
Costco
Courtyard Belgrade City Center
Cross Roads Escape Games
Crustacean
Cutco
Delta Air Lines
Descanso Gardens
Dinah's Family Restaurant
District 7 Councilmember Jason Lyon
Downey Columbia Memorial Space Center
Dr. Alan Rosenbach
Dr. Lily Lee, MD Plastic Surgery & Med Spa

Dragonette
Eagle Rock Poke Shack
Eagle Vines Golf Club
Earth Rated
Earthbath Natural Pet Products
Eastside Family Accupuncture
El Cholo Pasadena
Elmers Restaurant
Embassy Suites by Hilton Arcadia
Emerald Isle Golf Course
Faery Hunt Farm
Fess Parker Winery & Vineyard
Firestone Walker Brewing Company
Five Guys Operations, LLC
Flappers Comedy Club & Resturant
For Friends Inn
Fountain Valley Skating Center
Four Seasons Resort Maui at Wailea
Four Seasons Westlake Village
Fox Restaurant Concepts
Frontier Airlines
Geffen Playhouse
Gelsons Grocery Store
Goldpaw
Goo Goo Clusters
Gourmandise School of Sweets and Savories
Granville Cafe
Greek Theatre
Green Street Restaurant
Harrah's Resort Southern California
Healthy Spot
Hockey Hall of Fame
Hollywood Sports Paintball & Airsoft Park
Homestate Restaurant
Honeybird Restaurant
Hornblower Cruises and Events
Hugo's Restaurants
I Dig My Dog
Innovative Dining Group
IP Casino, Resort and Spa
Irvine Lanes
Irvine Marriott
Irvine Park Railroad
Island Packers
Islands Fine Burgers & Drinks
John Nunn
Jonathan Club
Jones Coffee Roaster's
JSX
Just Food For Dogs
Katy's Place
Kenneth Hahn Hall of Administration Room 856
Supervisor Hilda L. Solis
Kidspace Children's Museum
Kong Company
La Jolla Beach & Tennis Club
La Mirada Theatre
Landry's
Langham Hotel
Lark Cake Shop
Larry Kay
Laugh Factory
Leo Zen Ballet Yoga
Lettuce Entertain You LLC
London West Hollywood
Los Angeles Clippers Foundation
Los Angeles Dodgers
Los Gringos Locos

In Kind Donors



Lure Fish Company
Lush Beauty
Lyon Air Museum
Magpies Softserve
Malibu Wine Hikes
Masa of Echo Park
Mattel Children's Foundation
Max & Neo
McConnells
Meat on Ocean
Melitta USA
Metropaws LLC
"Mijares Mexican
Restaurant"
Miner Family Vineyards
Miracle Springs Resort & Spa
Mitch Dorger
Moo Moo Mia
Morongo Casino Resort and Spa
Mr Chow Beverly Hills & Malibu
Mrs. Fish
Murder Mystery USA Inc
MUSE/IQUE
Museum of Tolerance
Muttcomics.com
Natalie Bovis
NBC Universal
Nerano
Newport Landing Whale Watching
NickCo Hospitality Group
Nolet Spirits, USA
North Coast Brewing Company
NOTHING bundt CAKES
Olio e Limone Restaurant
OM Liquers
OPTIQUE by Cynthia & Christine
Orchid Republic Floral Boutique
Orvis
Pacific Park
Palm Springs Aerial Tramway
Palos Verdes Golf Club
Paradise Pantry
Pasadena Auto Wash
Pasadena City Council Member Gene Masuda
Pasadena City Hall Room S228 / Councilmember Felicia Williams
Pasadena City Hall Room S228 / Vice Mayor Tyron Hampton
Pasadena Fire Department
Pasadena Ice Skating Center
Pasadena Playhouse
Pasadena Symphony and Pops
Pat's Restaurant
Paul Mitchell The School Pasadena
Paul Owens
Paws & Effect
Paws 4 Life Prison Program
Peet's Coffee
Pete's Breakfast House
Pie N Burger
Pink's Hot Dogs
Planes of Fame Air Museum
Platypus Wine Tours
Pooches Gracias Portraits
Proof Bakery
Quady Winery
Raising Cane
Real Meat Company
Riddle Oil
Ripley's Believe it or Not Museum
Rising Lotus Yoga

Rose Bowl Aquatics Center
Rose Bowl Stadium
Sammy's Woodfired Pizza
San Diego Children's Discovery Museum
San Gabriel Mission Playhouse
Sand Spa
Santa Ana Zoo
Santa Anita Park
Santa Barbara Museum of Natural History
Santa Barbara Zoo
Sarah Leonard Fine Jewelers
Sasaki Advanced Aesthetic Medical Center
School of Rock
Sender One Climbing, Los Angeles
Shake Shack
Sharp Seating Company
Simms Restaurant Group
Six Flags Hurricane Harbor Los Angeles
Six Flags Magic Mountain
Skirball Cultural Center
Squeeze
Steve and Kate's Camp
Supervisor Kathryn Barger
SusieCakes
Sweetfin Poke
Talley Vineyards
Tanaka Farm
The Blissful Dog Inc
The Broad Museum
The Cheesecake Factory Incorporated
The Children's Museum at La Habra
The Cohen's
The Dinner Detective
The Garland
The Gentle Barn Foundation
The Groundlings
The Hat
The Huntington Library
The Landsby
The Real Meat Company
The Richard Nixon Presidential Library and Museum
The Shay Culver City
The Stand
Theatre @ Boston Court
Tiato Kitchen
Tieks
Top Tier Treats
Total Wine & More
Touchstone Climbing/ Cliffs of ID
Trione Vineyards & Winery
Two Bit Circus
Underwood Family Farms
Universal Studios Hollywood
Urban Plates Pasadena
USS Midway Museum San Diego
Vanilla Bake Shop
Ventura County Museum
Vin Di Bona Productions
Vitello's Italian Restaurant
VJB Vineyard & Cellars
W Los Angeles - West Beverly Hills
Walt Disney Family Museum
Wetzel's Pretzels
Wheel Fun Rentals
Will Geer's Theatricum Botanicum
Willamette Vineyards
Woodranch BBQ and Grill Arcadia
YaYa Organics
YMCA of the Foothills

More Info



Check us out at:



556 S Fair Oaks,
Ste 101-566,
Pasadena CA
91105



424.272.5992



k9ya@k9youthalliance.org

k9youthalliance.org

EIN: 46-1604776

A French Bulldog with white and grey patches is looking over a wooden table. The dog's head is centered in the frame, with its eyes looking slightly to the right. The table is made of light-colored wood and has some stains on it. To the left of the dog, the arm of a person wearing a grey hoodie is visible. To the right, the arm of a person wearing a black and white striped shirt is visible. In the foreground, there is a plate of food with green basil leaves, red cherry tomatoes, and white cheese. The text "Thank you!" is written in a black, cursive font across the middle of the table.

Thank
you!